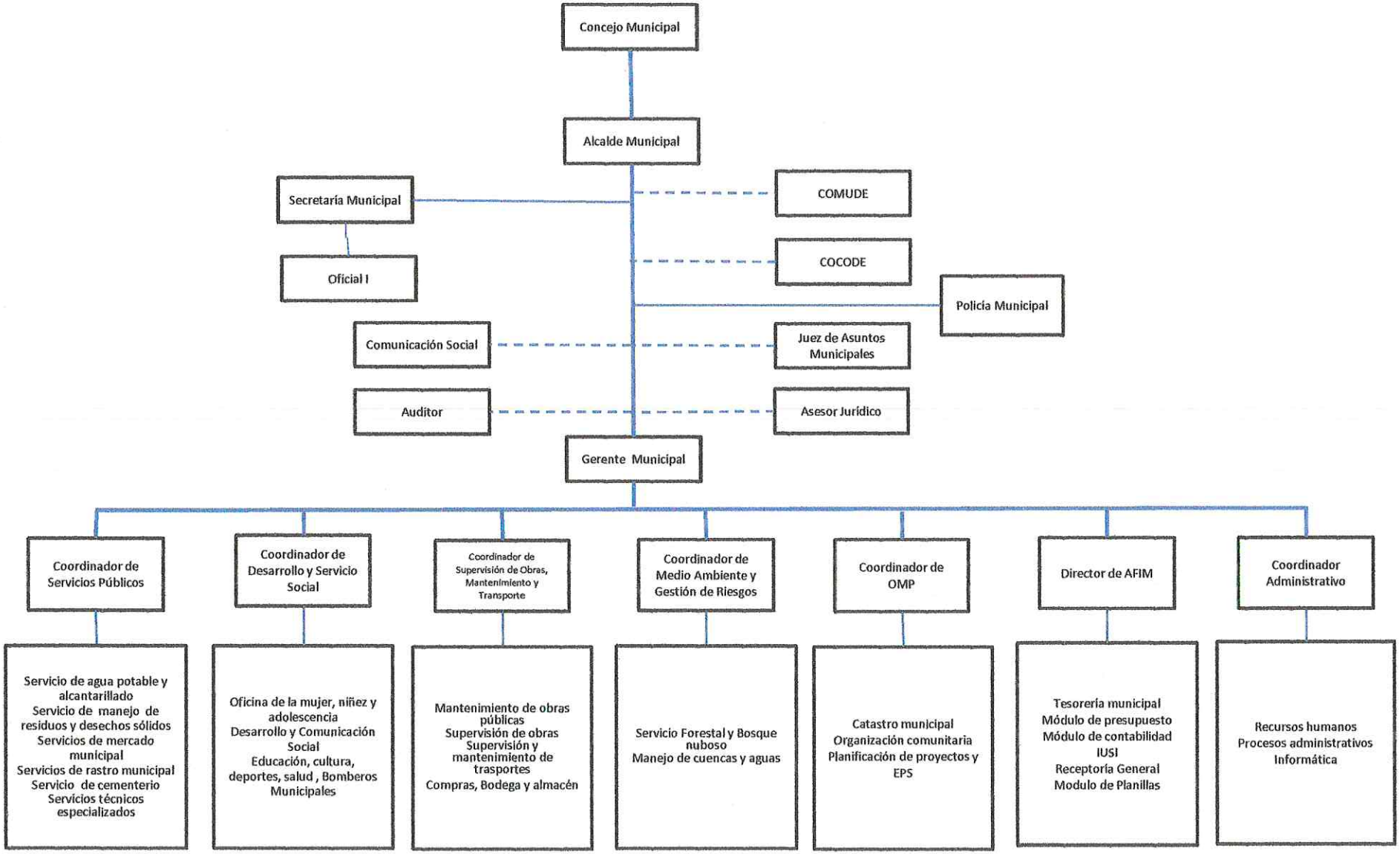ORGANIGRAMA GENERAL
MUNICIPALIDAD DE LA UNIÓN ZACAPA